

**CURVE DATA TABLE**

STATION	CHORD BEARING	CHORD LENGTH	ARC LENGTH	ARC CENTER
1	S 85°45'30" W	40.36	33.00	47.20
2	S 24°15'30" E	38.53	35.00	31.56
3	N 33°07'31" W	38.38	35.00	30.77
4	S 70°04'32" E	33.03	27.50	23.94
5	N 70°04'32" W	37.50	35.00	27.50
6	N 35°48'35" W	33.15	25.00	20.29
7	N 25°10'31" W	37.45	33.00	14.29
8	N 27°10'30" E	37.50	35.00	14.29
9	S 86°38'42" W	87.40	75.00	100.00
10	S 89°17'43" W	74.84	62.00	78.01
11	S 89°17'43" W	74.84	62.00	78.01
12	S 89°17'43" W	74.84	62.00	78.01
13	S 89°17'43" W	74.84	62.00	78.01
14	S 89°17'43" W	74.84	62.00	78.01
15	S 89°17'43" W	74.84	62.00	78.01
16	S 89°17'43" W	74.84	62.00	78.01
17	N 72°35'31" W	116.10	700.00	116.28
18	N 72°35'31" W	116.10	700.00	116.28
19	N 72°35'31" W	116.10	700.00	116.28
20	N 72°35'31" W	116.10	700.00	116.28
21	S 85°41'30" E	46.18	400.00	46.18
22	S 77°48'17" S	33.88	28.00	34.17

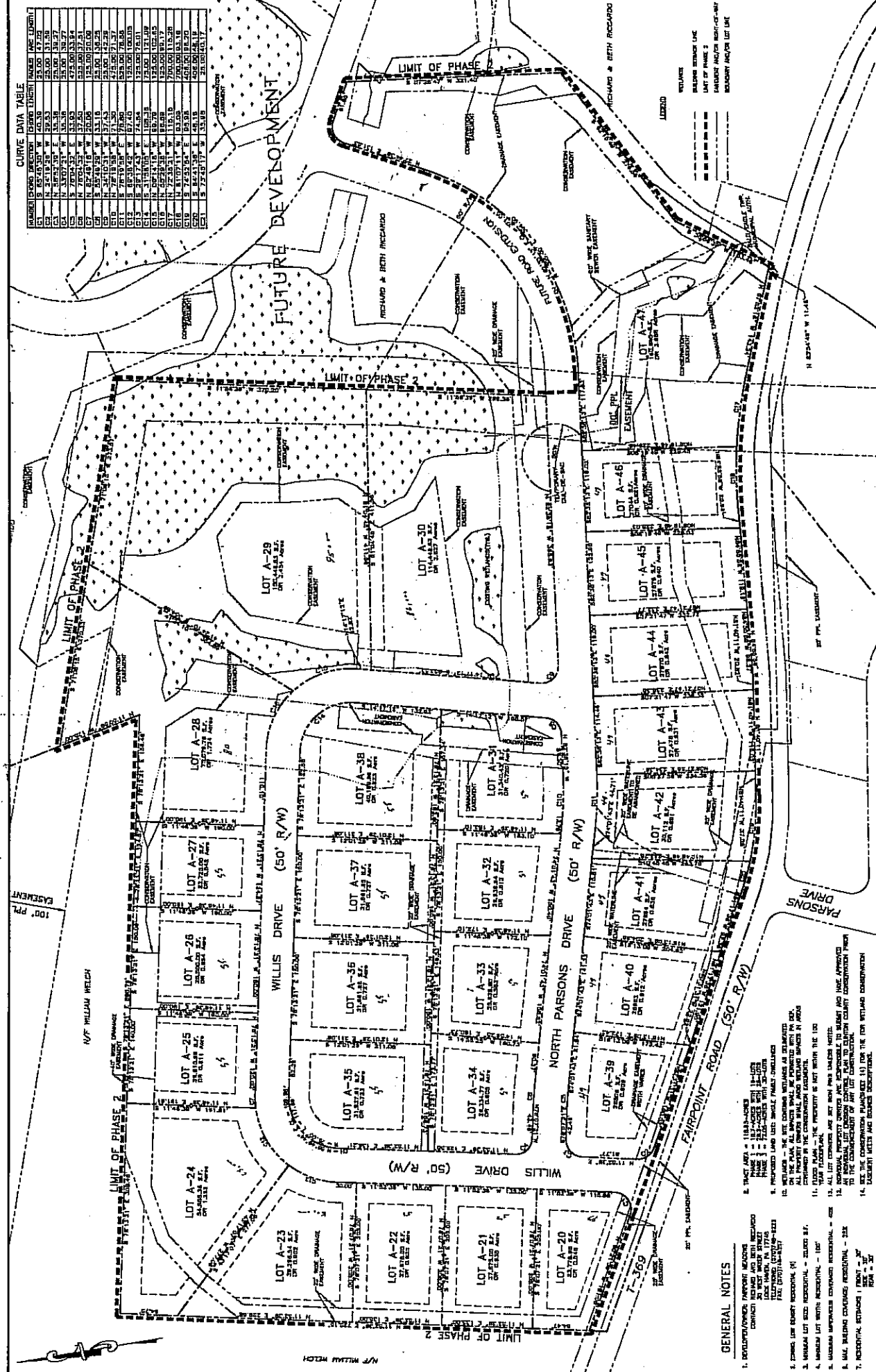

**GENERAL NOTES**

1. DEVELOPER SHALL BE RESPONSIBLE FOR OBTAINING ALL NECESSARY PERMITS AND APPROVALS FROM THE APPROPRIATE AGENCIES.
2. THE LOT AREA IS 1.11 ACRES WITH 18 LOTS.
3. THE LOT AREA IS 1.11 ACRES WITH 18 LOTS.
4. THE LOT AREA IS 1.11 ACRES WITH 18 LOTS.
5. THE LOT AREA IS 1.11 ACRES WITH 18 LOTS.
6. THE LOT AREA IS 1.11 ACRES WITH 18 LOTS.
7. THE LOT AREA IS 1.11 ACRES WITH 18 LOTS.
8. THE LOT AREA IS 1.11 ACRES WITH 18 LOTS.
9. THE LOT AREA IS 1.11 ACRES WITH 18 LOTS.
10. THE LOT AREA IS 1.11 ACRES WITH 18 LOTS.
11. THE LOT AREA IS 1.11 ACRES WITH 18 LOTS.
12. THE LOT AREA IS 1.11 ACRES WITH 18 LOTS.
13. THE LOT AREA IS 1.11 ACRES WITH 18 LOTS.
14. THE LOT AREA IS 1.11 ACRES WITH 18 LOTS.
15. THE LOT AREA IS 1.11 ACRES WITH 18 LOTS.
16. THE LOT AREA IS 1.11 ACRES WITH 18 LOTS.
17. THE LOT AREA IS 1.11 ACRES WITH 18 LOTS.
18. THE LOT AREA IS 1.11 ACRES WITH 18 LOTS.

**FAIRPOINT MEADOWS DEVELOPMENT**  
**BALD EAGLE AND ALLISON TOWNSHIP**  
 CLINTON COUNTY, PENNSYLVANIA

**RECORDING PLAN**

R-1  
2 of 6  
1893 - 01 34

DATE	BY	CHK
10/15/2010	J. WELCH	J. WELCH
10/15/2010	J. WELCH	J. WELCH
10/15/2010	J. WELCH	J. WELCH
10/15/2010	J. WELCH	J. WELCH

**MID-PEN ENGINEERING CORPORATION**  
 CONSULTING ENGINEERS & SURVEYORS  
 1000 W. MARKET STREET  
 HARRISBURG, PENNSYLVANIA 17104  
 P: 717-653-1111 FAX: 717-653-1112

Scale: 1" = 60'